

WESTINGHOUSE CHURCH KERR & Co.
ENGINEERS
8 & 10 BRIDGE ST. NEW YORK

Drawn by J.O. & B.L.
Checked by H.L. & T.G.

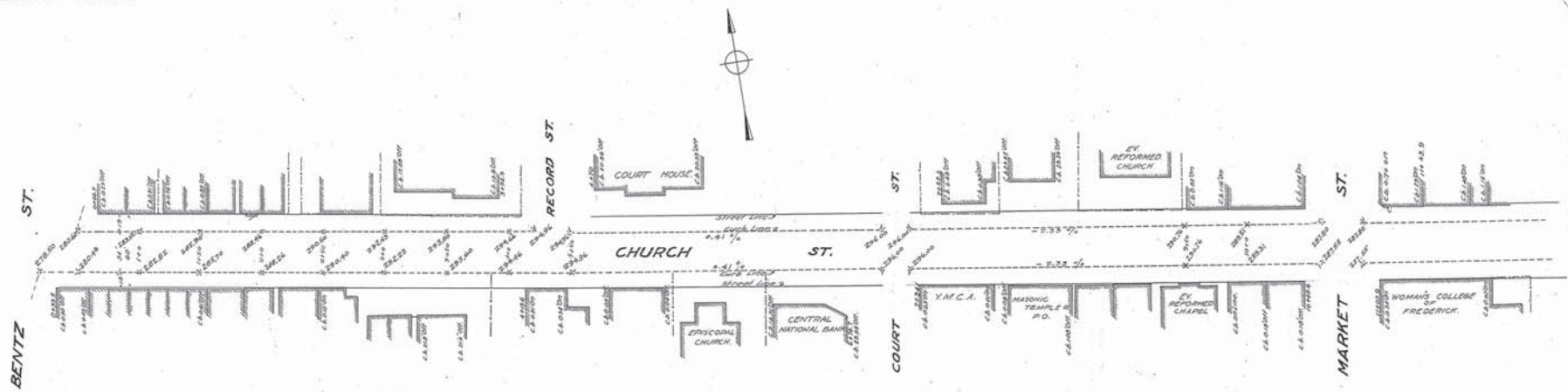

Note: The line shown in red and marked street line represents a line beyond which no buildings shall be built.
The grade line shown as profile is an average grade between curbs.

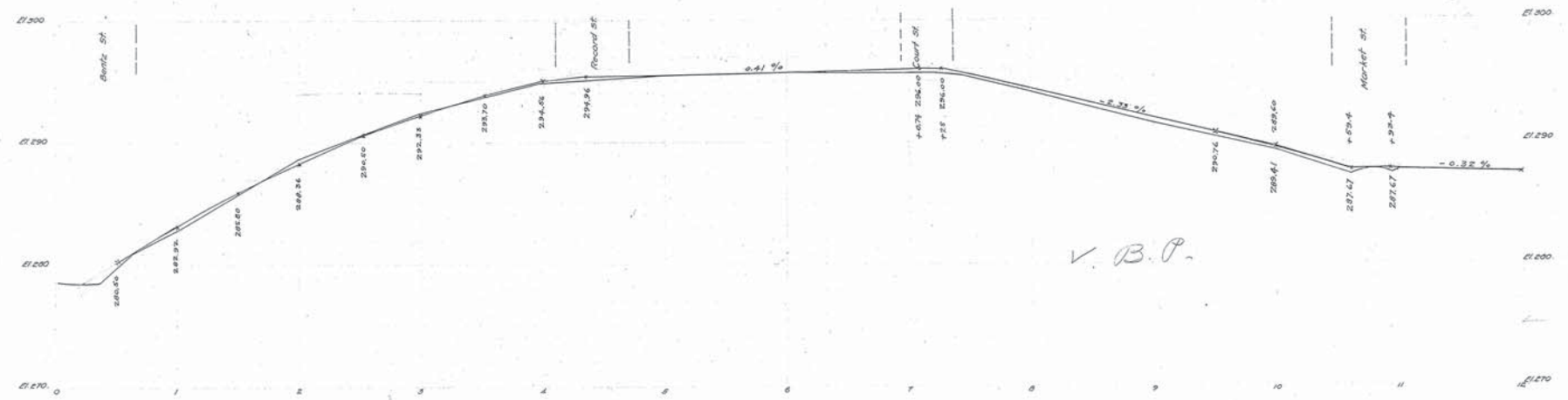

Adopted by The Mayor and Aldermen of Frederick,
by ordinance passed and approved, Dec. 3, 1909

Attest:-
M. A. McCaffrey
City Registrar

The Mayor and Aldermen of Frederick,
BY *Edwin Smith* Mayor

V. B. P.

FREDERICK CITY.
PLAN & PROFILE OF CHURCH STREET.

SHOWING ESTABLISHED GRADE & STREET LINE.
Scale: 1" = 40' Vert. Frederick Md. Sept 30, 1907.
Sheet 1 of 4 Sheets.

N.Y. No. 19850.

WESTINGHOUSE CHURCH, KERR & CO.

CHURCH STREET

19850

P. 6 - P. 1

Drawn by J.O. & D.A.
Checked by H.A. & T.O. (2)

WESTINGHOUSE CHURCH KERR & Co.
ENGINEERS
6 & 10 BRIDGE ST., NEW YORK

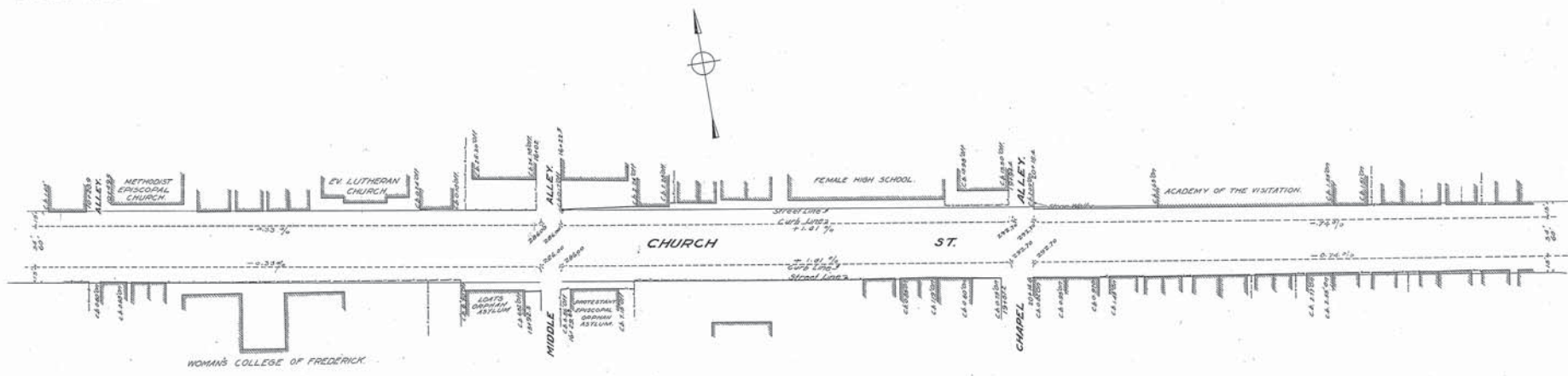

Note: The line shown in red and marked Street line represents a line beyond which no buildings shall be built.
The grade line shown on profile is an average grade between curbs.

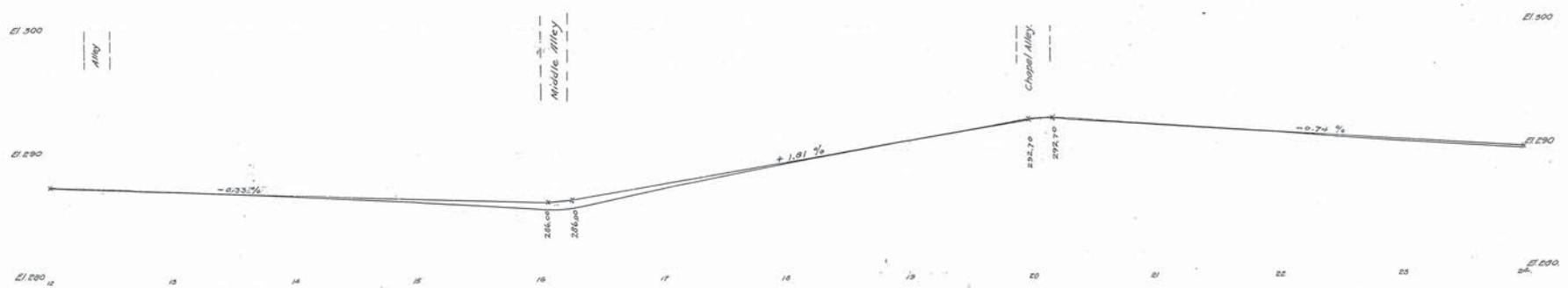

Adopted by The Mayor and Aldermen of Frederick,
by ordinance passed and approved, Dec. 3 1909.

Attest:
M. C. McCaffrey
City Registrar

The Mayor and Aldermen of Frederick,
By *Geo. Edwin Smith* Mayor.

FREDERICK CITY. PLAN & PROFILE OF CHURCH STREET

SHOWING ESTABLISHED GRADE & STREET LINE.
Scale: 1" = 40' HORIZ. 1" = 4' VERT.
Frederick Md. Sept 30 1907

Sheet 2 of 4 Sheets.

N.Y. No. 19851

WESTINGHOUSE CHURCH, KERR & CO. 19851

CHURCH STREET

WESTINGHOUSE CHURCH KERR & Co.
ENGINEERS,
6 & 10 BRIDGE ST., NEW YORK.

Drawn by J.O. de P.O.
Checked by M.E.S.G. (3)

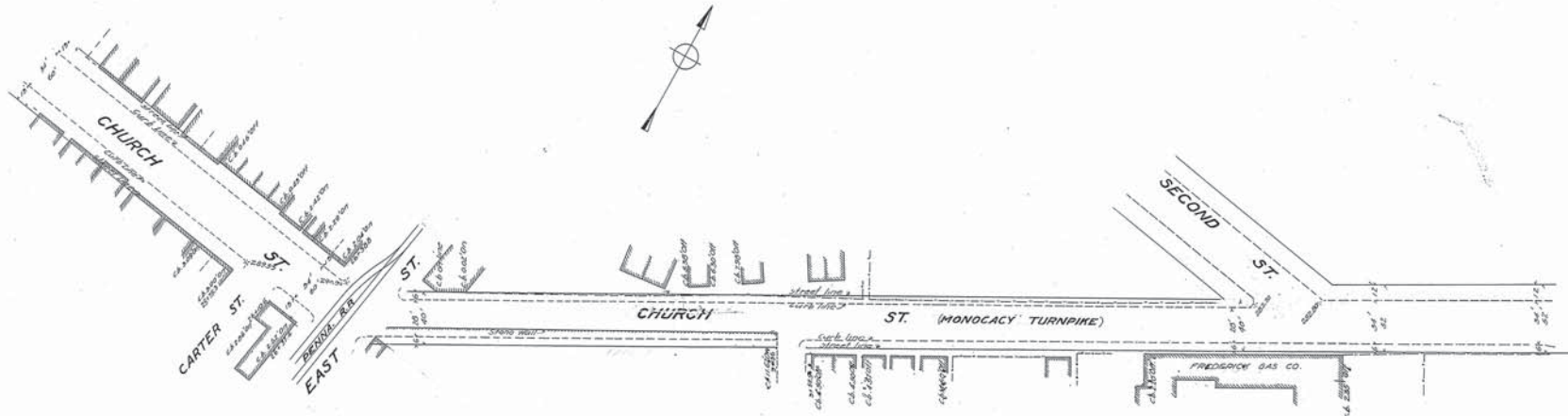

Note: The line shown in red and marked street line represents a line beyond which no buildings shall be built.
The grade line shown on profile is an average grade between curbs.

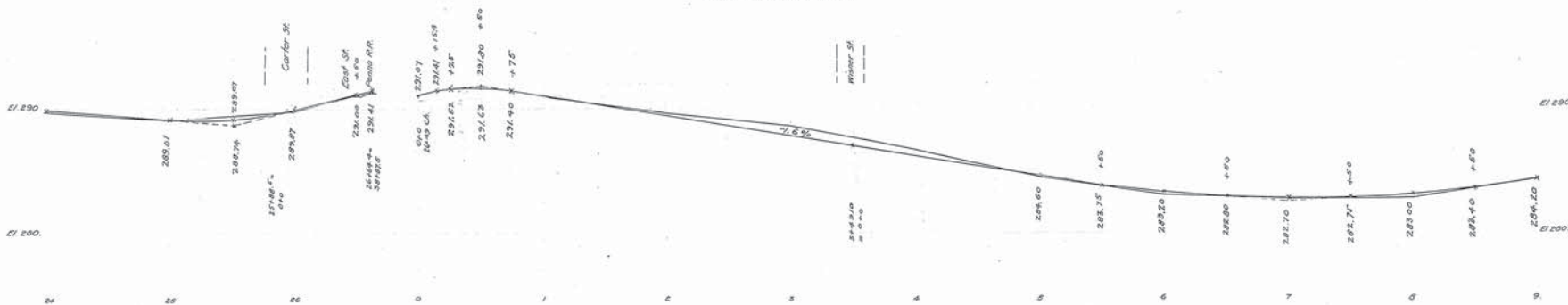

Adopted by The Mayor and Aldermen of Frederick,
by Ordinance passed and approved, Dec. 3, 1909

Attest:-
M. C. M. Coffey
City Registrar

The Mayor and Aldermen of Frederick,
By *Geo. Edwin Smith* Mayor.

FREDERICK CITY.
PLAN & PROFILE OF CHURCH STREET.

SHOWING ESTABLISHED GRADE & STREET LINE
Frederick Md. Sept 30 1907

Scale: 1" = 40 Feet

Sheet 3 of 4 Sheets.

N.Y. No. 19852.

2-5-101

WESTINGHOUSE CHURCH, KERR & CO.

CHURCH STREET

WESTINGHOUSE, CHURCH, KERR & Co.
ENGINEERS
8 & 10 BRIDGE ST., NEW YORK.

Drawn by J.O. & B.C.
Checked by S.E. & J.C.

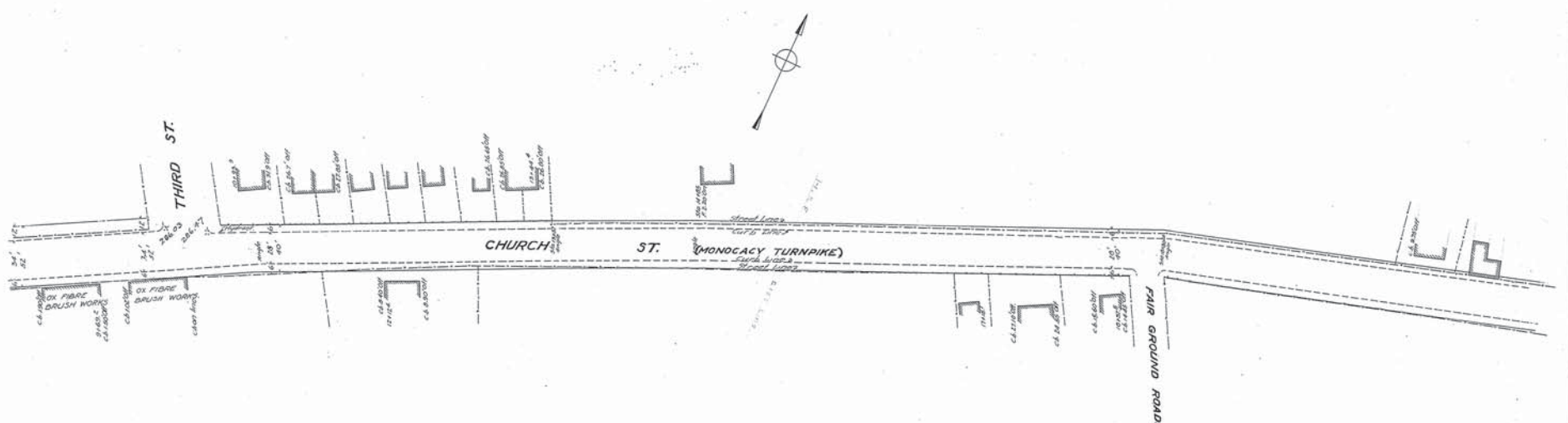

Note: The line shown in red and marked street line represents a line beyond which no buildings shall be built.
The grade line shown on profile is an average grade between curbs.

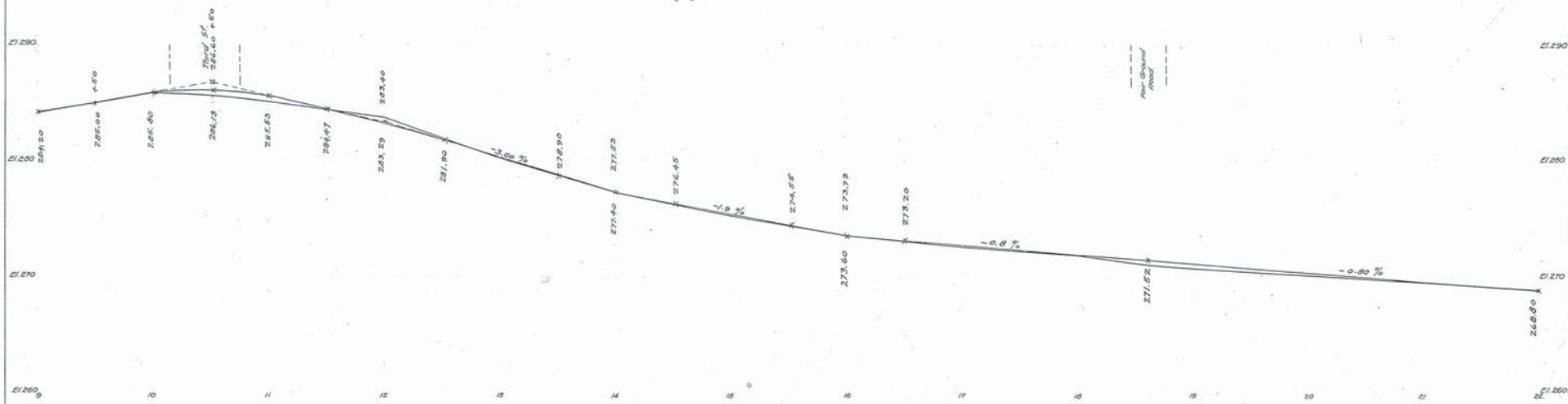

Adopted by The Mayor and Aldermen of Frederick
by ordinance passed and approved Dec. 3, 1909

Attest:
W.H. McCaffrey
City Registrar

The Mayor and Aldermen of Frederick
By W.C. Edwards Mayor.

FREDERICK CITY.
PLAN & PROFILE OF CHURCH STREET.

SHOWING ESTABLISHED GRADE & STREET LINE.

Scale: 1" = 20' Horizontal
1" = 10' Vertical
Frederick Md. Sept 30-1907.
Sheet 4 of 4 Sheets.

N.Y. No. 19853

WESTINGHOUSE CHURCH, KERR & CO.

CHURCH STREET